Community Support Services

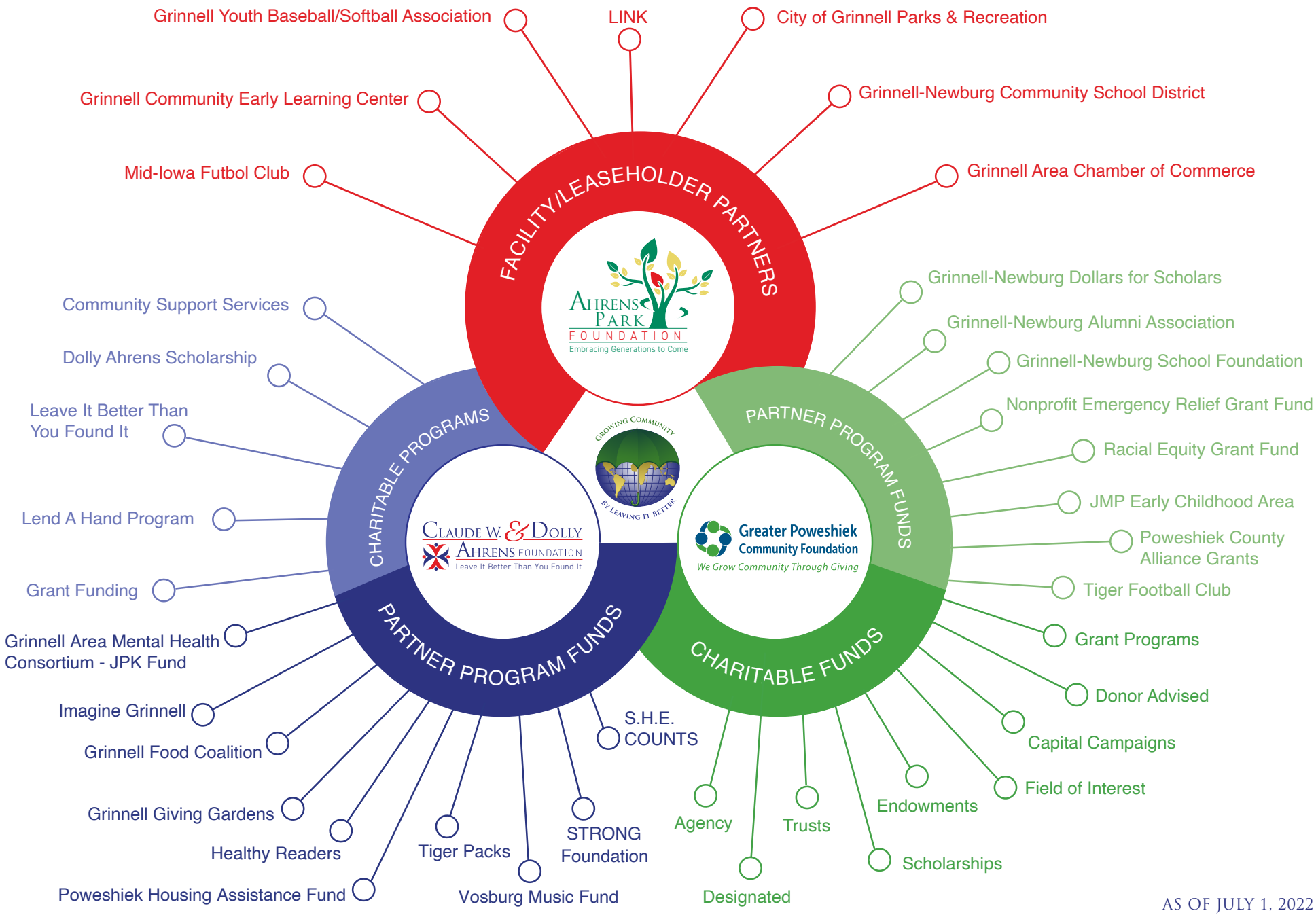

AS OF JULY 1, 2022